

COMPANY PROFILE



A-238, Sector -49, Sainik Colony ,Faridabad -121001.

Contact no. 9811200018, 0129-2410686

e-mail: info@kambojinfrastucture.com; kambojinfra@gmail.com

Website: www.kambojinfrastucture.com



Welcome



KAMBOJ GROUP

INTRODUCTION

We, KAMBOJ GROUP hereby introduce ourselves as Engineers & Contractor. We are well established in the professional of Civil Construction works since 1989 and undertake the execution of challenging assignments and completing the same with high quality as well as quantity in terms of time frame and without any inconvenience.



In the above span of time KAMBOJ GROUP has created infrastructure of Men Materials & Machine, Movable and Immovable assets. consists of Four companies.

1. KAMBOJ INFRASTRUCTURE PVT. Ltd. Faridabad (Haryana).

Our organization with highly qualified and dedicated engineering staff with wide experience in various fields. We have the reputation that till date, we have not left any project incomplete. We have completed all the projects to the entire satisfaction of the clients and Architects within given time.

Vision

Be the world's premier engineering, construction and project management organisation by achieving extraordinary results for our customers ,building Satisfying careers for our people and earning a fair return on the value we deliver.







Our Values Are Our
Roadmap for Success

VALUES

- **Ethics.** We are uncompromising in our integrity, honesty, and fairness.
 - **Safety & Health.** We are relentless in keeping people safe from harm, and we provide a healthy work environment
-

- 
- **Quality.** We are passionate about excellence and doing our work right the first time. Our reputation depends on our delivered value in the eyes of every customer and community.
 - **People.** We inspire each other with important work full of purpose, challenging development opportunities, and rewarding careers. We aspire to be the employer of choice in our industry.
 - **Sustainability.** We improve the quality of life in communities where we work by respecting local cultures, engaging local people, and protecting the environment.
-

- 
- **Culture.** We actively build a diverse, inclusive, and collaborative work environment where all views are welcomed, openness is encouraged, and teamwork and merit are cornerstones. We are proud of what we do and how we do it—and we enjoy doing it!
 - **Relationships.** We build positive, long-term relationships with our customers, joint-venture partners, subcontractors, suppliers, and colleagues that are built on trust, respect, and collaboration.
 - **Innovation.** We develop and apply world-class technology. We listen, learn, and seek out the best ideas. We attack complacency and continually improve.
-

MISSION

- Our mission is to be a dynamic team, providing the highest quality construction services available



AREA OF WORK

- Civil Works



- Interior works



- **Water proofing works**



- **Heat reflecting coating works**



- **M.E.P works**



- **Fire fighting works**



- Fabrication Work



- Expansion Joint Works





List of Project under Constructions



S. N o.	Description	CLIENT/ ARCHITECT	Time period	Cost of project
1	Evoke Miscellaneous Work at Godrej Golf Links	Godrej Properties	2021-22	95.03 Lac
2	Turnkey works Windsor Gate and dismantling of Temporary Evoke Gate, Godrej Golf Links	Godrej Properties	2021-22	30.99 Lac
3	Expansion Joint Work at Parklane, Windsor & Suites, Godrej Golf Links	Godrej Properties	2021-22	23.54 Lac

S. N o.	Description	CLIENT/ ARCHITECT	Time period	Cost of project
4	Construction of Residential Building at A-19, Silver Oak Society greater Noida	Mr Parvinder Singh	2023-24	3 Cr

S. N o.	Description	CLIENT/ ARCHITECT	Time period	Cost of project
05	Façade Plaster & Paint Work at Wm-01	Brookfield properties	2025-26	70 Lakh
06	Civil & Allied Work at Max estate Sec 128 Noida	Max Estate 128 limited	2025-26	5.86 Cr

S. N o.	Description	CLIENT/ ARCHITECT	Time period	Cost of project
07	Boundary wall Works	Godrej Properties Limited	2025-26	1.18 Cr
08	Railing & Barricading Work	The Brij KK birla Acedmy	2025-26	21 lakh
09	Plot demarcation Work	Godrej properties	2025-26	16 Lakh

PHOTOGRAPH OF PROJECT UNDER CONSTRUCTION



BARRICADING WORK AT PLOT-B VR METROPOLITAN MALL DELHI





LISTS OF PROJECT COMPLETED



S. N o.	Description	Client /Architect	Time period	Cost of Project
1	Construction of exports house for Sukara Exports at Khanpur, New Delhi	Jitendera Architects	1990-91	40.00 Lacs
2	Tennis Stadium 4 Nos. Bungalows Health Club with 25000 sft. Area as basement and same as G.Floor & Swimming Pool with its allied Construction at Shanti Sports Club, Vasant Kunj, New Delhi	Design & Development Consultant at Green Park	1990-91	6.00 Crore
3	Construction of misc. civil works done for Escort Corporate house at faridabad	Escorts Ltd.	1990-93	50.00 Lacs
4	Construction of staff quarter for Indian Oil at Hanumangarh, Rajasthan.	Indian Oil	1993-94	50.00 Lacs
5	Costruction of Misc. Foundation & Admin block for daily forgings at sec- 25 Faridabad	Jitendera Architects	1993-94	25.00 Lacs (Labour Jobs)
6	Construction of Factory building at DLF industrial area for Delhi	Jitendra Architects	1994-95	50.00 Lacs

S. N o.	Description	Client /Architect	Time period	Cost of Project
7	Factory building for Garment craft of Mr. Bhim Garg, Okhla Industial Area, New Delhi.	Spaazio,GK-II	1995-96	30.00 Lacs
8	Construction of villas for Mr. Subhash Lakhotia at Eros Garden,Charmwood Village,Faridabad.	Jitendra Architect	1996	40.00 Lacs
9	Addition & alteration of residential building for Mr. Grish Mohan & Mr. Arvind Nanda at S-247, Panchsheel Park,New Delhi .	Kumar Moorthy & Associates Safdarjung Enclave	1997	70.00 Lacs
10.	Residential four storeyed building for Mr. Binod Mishra at A-55/8,DLF Qutub Enclave ,Phase -1,Gurgaon.	Kumar Moorthy & Associates	1997	55.00 Lacs
11	Construction of Elite home for Mr. Bakshi at Vasant kunj,Delhi.	Kumar Moorthy & Associates	1997-98	70.00 Lacs
12	Residential four storied building for Mr.Vishal Marwah at C5/25,Vasant kunj,New Delhi.	Kumar Moorthy & Associates	1997	65.00 Lacs
13	Construction of school building for Holy child Public School,Faridabad .	School Management Holy Child	1997-98	85.00Lacs

S. N o.	Description	Client /Architect	Time period	Cost of Project
14	Construction of four Nos. executive Villas at Shanti Vatika Kishangarh Vasant Kunj	Design & Development consultants Green Park	1997-98	300 Lacs
15	Tilling work in special pattern in swimming pool(shooting) Place for Monsoon Wedding at Aurangzeb Lane, New Delhi for Appejay Pvt. Ltd.	Team Architects GK-II	1999	25.00 Lacs
16	Construction of Factory Building for Astron Rubber (P) Ltd. at Lajwanti Complex, Faridabad.	Jitendra Architect Faridabad	1999	110.00 Lacs
17	Residential Two Storied Building for Mr. Sanjeev Seth at 864,sec-17,Gurgaon	Kumar Moorthy & Associates	2000	66.00 Lacs
18	Additions and alteration of Farm House for Raseel Gujral at sultanpur ,New Delhi.	Raseel Gujral	2000	28.00 Lacs
19	Construction of swimming pool& Finishing work at Radisson Hotel,Jalandhar.	Casa Pa Radox (Raseel Gujral)	2000	35.00 Lacs
20.	Construction of school building for Adarsh Vidya Niketan,Faridabad.	Qwners	2000-01	70.00 Lacs

S. N o.	Description	Client /Architect	Time period	Cost of Project
21	Residenatial three storied building for Dr.Vivek Sabharwal at 66/3,4 Rajendra Nagar, New Delhi.	Kumar Moorthy & Associates	2001-02	80.00 Lacs
22	Construction of school building for Maharishi Vidya Mandir at Kathua,J& K	M/s. Bawa Architect	2001-02	68.00 Lacs
23	Residential three storied building for Gen. R. Shaharawat at 885,Sec-17 B ,Gurgaon	Kumar Moorthy & Associates	2001-03	95.00 Lacs
24	Factory building for Ravells Apparels Pvt. Ltd. at G.P.46 Sector-18,Gurgaon	Images, B-143,C.R. Park, New Delhi	2002-2003	2.5 Cr.
25	Construction of school Building for Maharishi Yogi at Taluka Nainital.	M/s Bawa Architects	2002-03	65 Lacs
26	Farm House for Mr. Arvind Nanda at 6 No. Haveli, Mandi Goa, Farm House, New Delhi	Spazzio	2002-03	45.00 Lacs
27	Construction Of Connecting Bridge between two plants & MBM storage plant at site –IV,Sahibabad	M/s Allana Ltd.	2003-04	40.00 Lacs

S. N o.	Description	Client /Architect	Time period	Cost of Project
28	Construction of swimming pool at E-13 Pushpanjli farm houses, New Delhi.	M/s Aquaprocess Consultant	2004-05	35.00 Lacs
29	Renovation work for Dabon International at A-42-42, Noida, Phase-II		2004-05	45.00 Lacs
30.	Construction of Farm House For Mr. Rajeev Chadda at Jaunapur, New Delhi	Kumar Moorthy & Associate	2004-05	105.00 Lacs
31	Residential Building for justice P.N.Bhagwati at C7/1, DLF Gurgaon.	Spazzio	2004-05	60.00 Lacs
32	Construction of farm House for Mr. Mehra President Uni Product Ltd.	Mr. Shivan Ganju	2004-05	55.00 Lacs
33	Construction of three nos. residential houses of 350 sq-yards each for Mr. Shalabh Pandey at sec.49 sainik colony, Faridabad	Verma Architects	2005-06	90.00 Lacs
34	Construction of Hostel for vedic pandit and boundary wall in 60 acres campus at panduka (Raipur) chhatisgarh	M.V.V.V.P. Holland	2006	250.00 Lacs

S. N o.	Description	Client /Architect	Time period	Cost of Project
35	Residential Building for Mr. Vishal Marwah at D-2A/8,Vasant Vihar	Kumar Moorthy & Associate	2005-06	1.8 Cr.
36	Construction of 20000 Sq. Ft. Luxurious Bungalow, Job Done. Full Construction and Finishing.	Anup Khotari	2007	10.00 Cr.
37	Construction of commercial Complex at Okhla Phase –I	TCS Associate	2008	3.00 Cr.
38	Residential Building for Mr. Rajnish Chadda at C-184,Sector-44,Noida	Habitat Design	2006	80.00 Lacs
39	Farm House for Mr. Gautam Suri at F-36,Radhey Mohan Drive ,Chattarpu, New Delhi.	Design Plus (Mr. Mohit Gujral)	2006	2.00 Cr
40	Construction of farm house for Arvind Nanada at 6.No. Mandi	Design Plus	2006	1.00 Cr
41	Construction of Corporate House 154 D ,Sec-63,Noida Area-1,65,000 Sq Ft.	Arch- Sanjeev Tandon & Associates	2006	12.00 Cr

S. N o.	Description	Client /Architect	Time period	Cost of Project
42	Interior Works in Vatika Resorts at Shona		2007	1.55Cr
43	Residential Building for Mr. Arun Gupta at B-170, Sec- 44,Noida	Habitat Design		1.8 Cr
44	Construction of factory Building for M/s Super Fll Engineers at Chopanki	D.F.A. Design Forum Associate	2009	2.00 cr
45	Construction of factory building for premium moulding at dharukhera	Jitendra Architect	2009	2.00 Cr.
46	Construction of Banglow for Mr. Pradeep Verma at Gurgaon.	Abitare Consultants	2009	2.00 Cr
47	Construction of I.T. Park (Logix Technova) For V.C Solution, Sector-132,Noida	D.F.A. Architects	2010	8.00 Cr
48	Construction of 4 Star Hotel at partparganj Extension	Sanjay Puri	2008-09	15 Cr.

S. N o.	Description	Client /Architect	Time period	Cost of Project
49	Factory Building for Uni Product India Ltd.	Shilpakar	2006	8.00 Cr.
50	Construction of respective building for Col. Amardeep Singh Mantaz at W-119,G.K.-1 ,New Delhi	Kumar Moorthy and Associates	2007	2.5 Cr.
51	Construction of Vedic Pandit Residence at Karaundi ,Jabalpur(M.P.)	MVVVP Holland	2008-09	9.00 Cr
52	Construction of VIP Lounges & Suits at National Institute of Financial Management Faridabad	NIFM	2009-10	1.00 Cr
53	Construction of Vedic Pandit Residence at Karaundi, Jabalpur (M.P)	MVVVP Holland	2007-2013	9.00 Crore
54	Construction of Elite Residence For Mr. Shyam Aggarwal	SAN SAM INTERIOR Mumbai	2011-12	40.00 Lacs Labour Jobs
55	4 Construction of School Building MVM & Their Renovation works at YNR	MVM	2013-14	1.5 Crore

S. N o.	Description	Client /Architect	Time period	Cost of Project
56	Construction of IT park at Sec-106, Noida	SPIRIT GLOBLE	2014	6.00 Crore
57	Construction of Elite Residence For Mr. Vikas Aggarwal at YNR	CHARGED VOIDS Chandigarh	2015	50 Lacs
58	Construction of school building Maharishi vidya Mandir, Jammu	NIRMAN,BHOPAL	2015	2.05 Crore
59	Construction of Basement + 19 Storeyed Towers at Gaur City Noida Extn.	Gaur Sons Promoters	2011-15	60/17.00 Crore
60	Construction of school building Maharishi vidya Mandir, Nainitaal	Maharishi Siksha Sansthan	2015-16	2.5 Crore
61	Construction of school building Maharishi vidya Mandir, Bageshwar	Maharishi Siksha Sansthan	2015	3.00 Crore
62	Construction of 960 sq. yard villa for Mr. Narendera Bansal at YNR	Chetan Ahaluwalia	2015	50.00 Lac (Labour Job)

S. N o.	Description	Client /Architect	Time period	Cost of Project
63	10 Construction of showroom commercial building for Mr. Bhoop Singh at YNR.		2015	20.00 Lac (Labour Job)
64	Renovation work of Maharishi Vidya Mandir at Kurukshetra	Maharishi Siksha Sansthan	2015	1.00 Cr
65	Completion of Second School Building, Yamuna Nagar.	Maharishi Siksha Sansthan	2014-15	1.5 Cr
66	Construction of School Building ,Jammu	Maharishi Siksha Sansthan	2014-15	1.40 Cr
67	Reconstruction of Boundary Wall	Maharishi Siksha Sansthan	2015-16	30 Lac

S. N o.	Description	Client /Architect	Time period	Cost of Project
68	Maharishi Vidya Mandir, Sainik Colony ,Jammu	Maharishi Siksha Sansthan	2015-16	2.40 Cr
69	Re-painting Works school Building , Jammu	Maharishi Siksha Sansthan	2016-17	20 lac
70	Renovation Of school Building ,Kathua	Maharishi Siksha Sansthan	2016-17	25 Lac
71	Construction of Culvert ,Building Works with Painting ,Nainital,U.K.	Maharishi Siksha Sansthan	2016-17	50 lac
72	Construction of 300m Boundary Wall and Renovation of 4 Nos.,Toilets Blocks and Etc.,Nainital.	Maharishi Siksha Sansthan	2017-18	57 Lac
73	Melamine polish Works at Godrej Summit.	Godrej Properties Ltd.	2017-18	20 Lac
74	Hardscape works for Marketing Office & parking works –Godrej Golf Links	Godrej Properties Ltd.	2017-18	1 Cr
75	Painting ,Repairing,Snagging &Desnagging and Related –Godrej Summit .	Simplex Infrastructure Ltd.	2017-18	1.40Cr

S N. o.	Description	CLIENT/ ARCHITECT	Time period	Cost of project
76	Civil Works at Syscom ,NSEZ, Noida	Syscom	2018-19	1.2 Cr
77	School Building Construction ,Bhowali,	Maharishi Siksha Sansthan	2018-19	1.25cr
78	Expansion Joint Works, Godrej Aria	Godrej Properties Ltd	2018-19	40 Lac
79	School Building Construction ,Bageshwar	Maharishi Siksha Sansthan	2017-18	1.90cr
80	Construction of Swimming Pool and Toe wall –Godrej Golf Links	Godrej Properties Ltd	2018-19	50 Lac
81	School Building Construction ,Nainital	Maharishi Siksha Sansthan	2017-18	2.74cr
82	Drainage works for Expansion Joint Works , Godrej Summit	Godrej Properties Ltd.	2018-19	45 Lac
83	Rennovation work at MUIT ,Noida	Maharishi University	2017-18	1cr

S. N. o.	Description	CLIENT/ ARCHITECT	Time period	Cost of project
84	Finshing Works and Flat Handover	Emmar	2019	50 lacs
85	Renovation Work of Maharishi Mahila Wing A-Pentagon	Maharishi Sidh Mahila Vidya Peeth	2021-22	1.50 Cr
86	Construction of Boundary wall at MUIT of Maharishi Nagar at Noida	Maharishi Ved Vigyan Vidya Peeth	2021-22	60 Lac
87	Balance Works of Civil Structure Finishing and MEP Work of 160 Nos flats, Basement and EWS at The Palm Garden, Gurgaon	Emaar India Ltd.	2021-22	1.21 Cr
88	Construction of Boundary wall at Modinagar	Maharishi Siksha Sansthan	2021-22	20 Lac
89	Construction of Boundary wall at Maharishi Vidya Mandir, Almora, Uttarakhand	Maharishi Siksha Sansthan	2021-22	30.54 Lac
90	Renovation of School Building at Modinagar	Maharishi Siksha Sansthan	2021-22	45.10 Lac
91	Basement Repair & Miscellaneous work at Candor Techspace, Sec-21, Gurgaon	Candor Kolkata One hi-Tech Structures Pvt Ltd	2021-22	46.99 Lac

S. N. o.	Description	CLIENT/ ARCHITECT	Time period	Cost of project
92	Construction of Boundary wall at Maharishi Vidya Mandir, Kurukshetra	Maharishi Siksha Sansthan	2021-22	56.20 Lac
93	Fire & Misc Work at Shiv Nadar School Faridabad	KRN Education	2023-24	44.82 Lakhs
94	Misc Boundary wall & Painting work at Shiv Nadar School Gurugram	KRN Education	2023-24	32 Lakhs
95	Misc Civil Work at Shiv Nadar School Gurugram	KRN education	2023-24	25 Lakhs
97	Barbed Wire Fencing work at Yamunanagar	Godrej Properties Limited	2023-24	14 Lakhs
98	Painting work at Yamunanagar	Maharishi Siksha Sansthan	2023-24	20 Lakhs

S. N. o.	Description	CLIENT/ ARCHITECT	Time period	Cost of project
99	Precast Boundary Wall Developed at Kurukshetra Sec 41	Godrej Properties	2022-23	3.50 Cr
100	Barricading work at Godrej Sec 44 Noida	Godrej Properties	2023-24	1.45 Cr
101	Dismantling of Ground floor & Lower Ground Floor at Worldmark-03 Aerocity	Brookfield Properties	2023-24	56 Lac
102	Construction of Maharishi Mandap at Maharishi Nagar Noida	Maharishi Siksha Sansthan	2023-24	1 Cr
103	Barricading work at Plot-B, VR Metropolitan Mall	North delhi Metro Mall Private Limited	2023-24	2.5 Cr
104	Land Barricading Work at Godrej properties sec 39 gurugram	Godrej poperties Limited	2025-26	1.6 Cr

S. N. o.	Description	CLIENT/ ARCHITECT	Time period	Cost of project
105	Land Barricading Work at Godrej properties Sec 12 Greater Noida	Godrej properties Limited	2025-26	92 lakh
106	Culvert Misc. Work at Godrej properties Sec 12 Greater Noida	Godrej properties Limited	2025-26	63 lakh
107	Expansion Joint Work at Godrej Air Sec-85 Gurgaon	Godrej Properties Limited	2023-24	16 Lakhs
108	Barbed Wire Fencing Work at Panipat	Godrej properties Limited	2025-26	12 Lakh

Specialized works

S. N o.	Description	Client /Architect	Time period	Cost of Project
1	Strengthening of the structure and Renovation work of Geeta Ashram	Geeta Ashram	2010	60 lac
2	Expansion Joint works, Godrej Aria	Godrej	2020	43.49 lac

KAMBOJ INFRASTRUCTURE P. LTD.



Independent Projects

S. N o.	Client			Cost of Project
1	Mr. Gain Prakash			2.75cr
2	Mr. Rajesh Khurana			4.7 cr
3	Mr. Shyam Aggarwal			3.5cr
4	Satya Sai Jagariti Sr. Secondary School			0.75cr
5	Mr. Nariendra Bansal			4.7 cr
6	Mr. Vikas Aggarwal			4 Cr
7	Mr. Deepak			1 Cr
8	Mr. Purminder Kukreja			1.5 Cr

S. N o.	Description			Cost of Project
9	Mr. Aswhini Goel			7Cr
10	Mr. Virendra Gupta			2.3 Cr
11	Mr. Vishal Goel			5.6 Cr
12	Mr. Nishant Aggarwal			8 Cr
13	Mr. Manu Goel			4 Cr
14	Mr. Sanjay Gupta			1.5 Cr
15	Mr. Deepak Aggarwal			2 Cr

PHOTOGRAPH OF COMPLETED PROJECT



PRECAST BOUNDARY WALL GODREJ PARKLAND ESTATE SEC-41 KURUKSHETRA



MVM KATHUA



BARRICADING WORK AT GODREJ PROPERTIES SEC-44 NOIDA



BARRICADING WORK AT GODREJ PROPERTIES SEC-44 NOIDA



BARRICADING WORK AT GODREJ PROPERTIES SEC-44 NOIDA



CONSTRUCTION OF MANDAP AT MAHARISHI ASHRAM NOIDA SEC-104



MAHARISHI VIDYA MANDIR YAMUNANAGAR



CONSTRUCTION OF BASEMENT+ 20 STORY BUILDING AT GAUR SONS GREATER NOIDA



MAHARISHI VIDYA MANDIR BHOWALI



PAINING WORK AT MAHINDRA HOLIDAYS RAMNAGAR

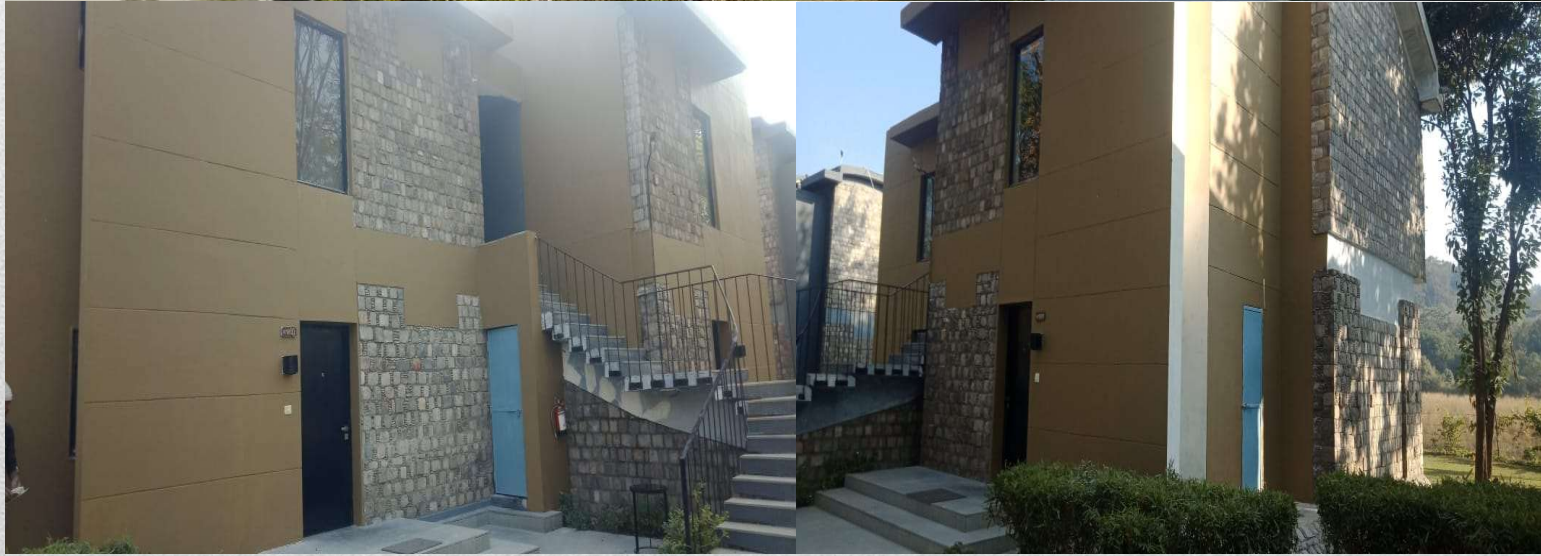

MAHARISHI VIDYA MANDIR ALMORA



INTERIOR WORK AT FLAT 802 FARIDABAD



CONSTRUCTION OF TOLL PLAZA AT MUJAFFARNAGAR



BEFORE RENOVATION SCHOOL BUILDING MVM NADAUN



AFTER RENOVATION MVM PAINTING WORK AT NADAUN



VENTILATION SHAFT UPGRADATION WORK CANDOUR G2



BOUNDARY WALL CONSTRUCTION OF MVM MODINAGAR



RENOVATION OF MVM SCHOOL BUILDING MODINAGAR



BOUNDARY WALL CONSTRUCTION OF MVM KURUKSHETRA



RENOVATION WORK AT MAHILA WING NOIDA



CONSTRUCTION OF RESIDENTIAL BUILDING FOR MR. MANOJ AGGARWAL YAMUNANAGAR



CONSTRUCTION OF RESIDENTIAL BUILDING FOR MR.PRADEEP JAIN YAMUNANAGAR



PAINTING WORK AT EMAAR PALM GARDEN



OPPO Reno2 F · ©Nishant Tyagi



OPPO Reno2 F · ©Nishant Tyagi

SITE PHOTOGRAPH



CONSTRUCTION OF RESIDENTIAL BUILDING YAMUNANAGAR



CONSTRUCTION OF RESIDENTIAL BUILDING YAMUNANAGAR



OUR PROMINENT CLIENT



OUR PROMINENT CLIENT

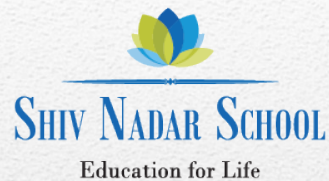



TECHINICAL INFRASTRUCTURE



THE DETAILS OF MANPOWER AVAILABLE ARE AS UNDER:

S.NO.	STAFF	NOS.
1	Sr. Engineer	04
2	Jr. Engineer	07
3	Site supervisor	12
4	Forman	16
5	skilled	122
6	Office /Admin	12



Our team is our family

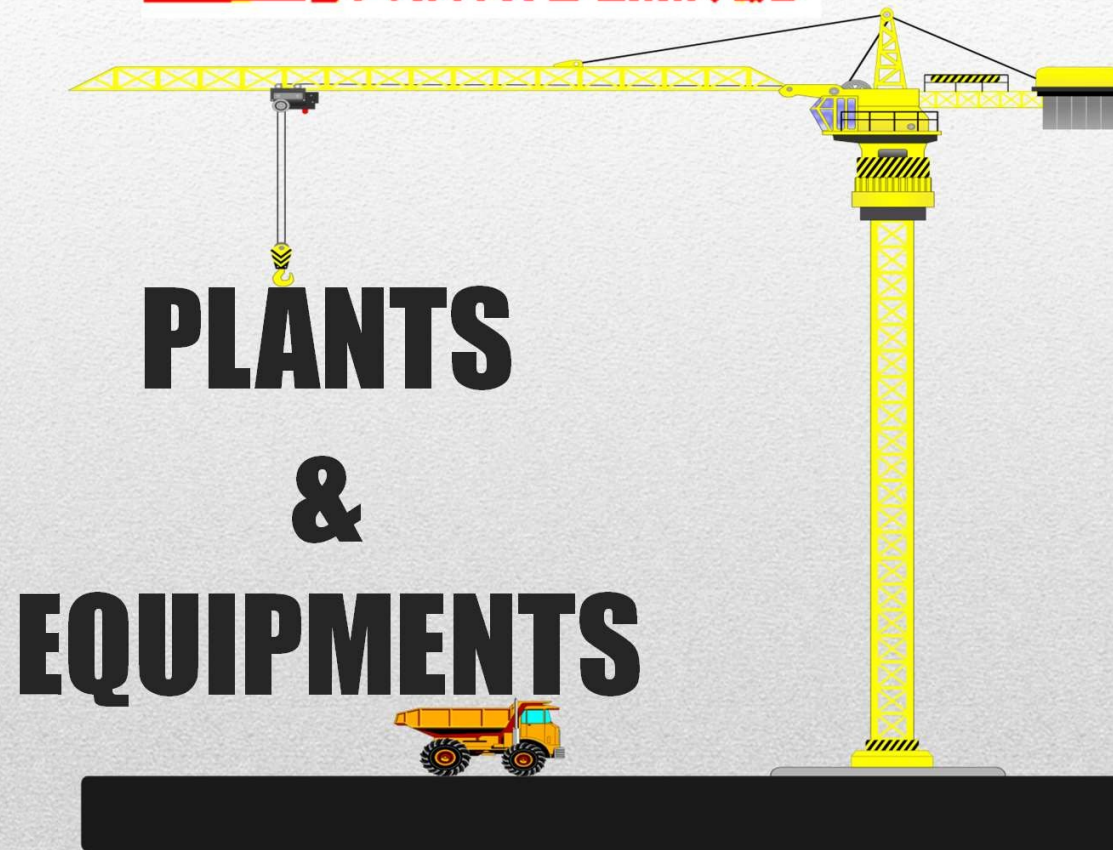



PLANTS & EQUIPMENTS

S.NO	DESCRIPTION	UNIT-NOS
1	Tower Crane ACE 5040	01
2	Passenger Crane For 20 Storied Buildings	01
3	3 Putzmeister concrete pump model for BSA 1407 D	01
4	Batching machine model: Universal – BHIC (RM-800E)	01
5	5 Concrete Mixture with Hoper	06
6	6 Concrete Mixture without hoper	12
7	7 Tractor (Escorts)	01



S.NO.	DESCRIPTION	UNIT-NOS
8	Concrete Vibrator	35
9	Surface Vibrator	04
10	Hoist Lift up to 50 mt. Height	02
11	Generator 63 KV	01
12	Generator 8 KV	03
13	Generator 20 KV	01
14	Jet Pumps 20 HP	02

S.no.	Descriptipon	Unit – nos.
15	Electric Pumps 7.5 HP	02
16	Electric Pumps 5 HP	04
17	Electric Pumps 2 HP	10
18	Diesel Pumps 5 HP	01
19	Tullu Pumps 1.5 HP	15
20	Floor Grinder with motor	15

S. no.	Descriptions	Units- nos.
21	Compressive strength testing machine	10
22	Theodolite	06
23	Dumpy Level	07
24	Wood Cutter Machine	10
25	Stone Cutter Machine	50
26	Welding set	
27	Cube Moulds	



s.no.	Descriptions	Unit –nos.
28	Steel Scaffolding	1500 mtr
29	Shuttering	3000 sq. mtr
30	Bar cutting and bending Machine	02
31	Compressors	06





Thank you

we hope you would like to work along us.....

